New Award Review & Setup Process (7 Sept 2024)

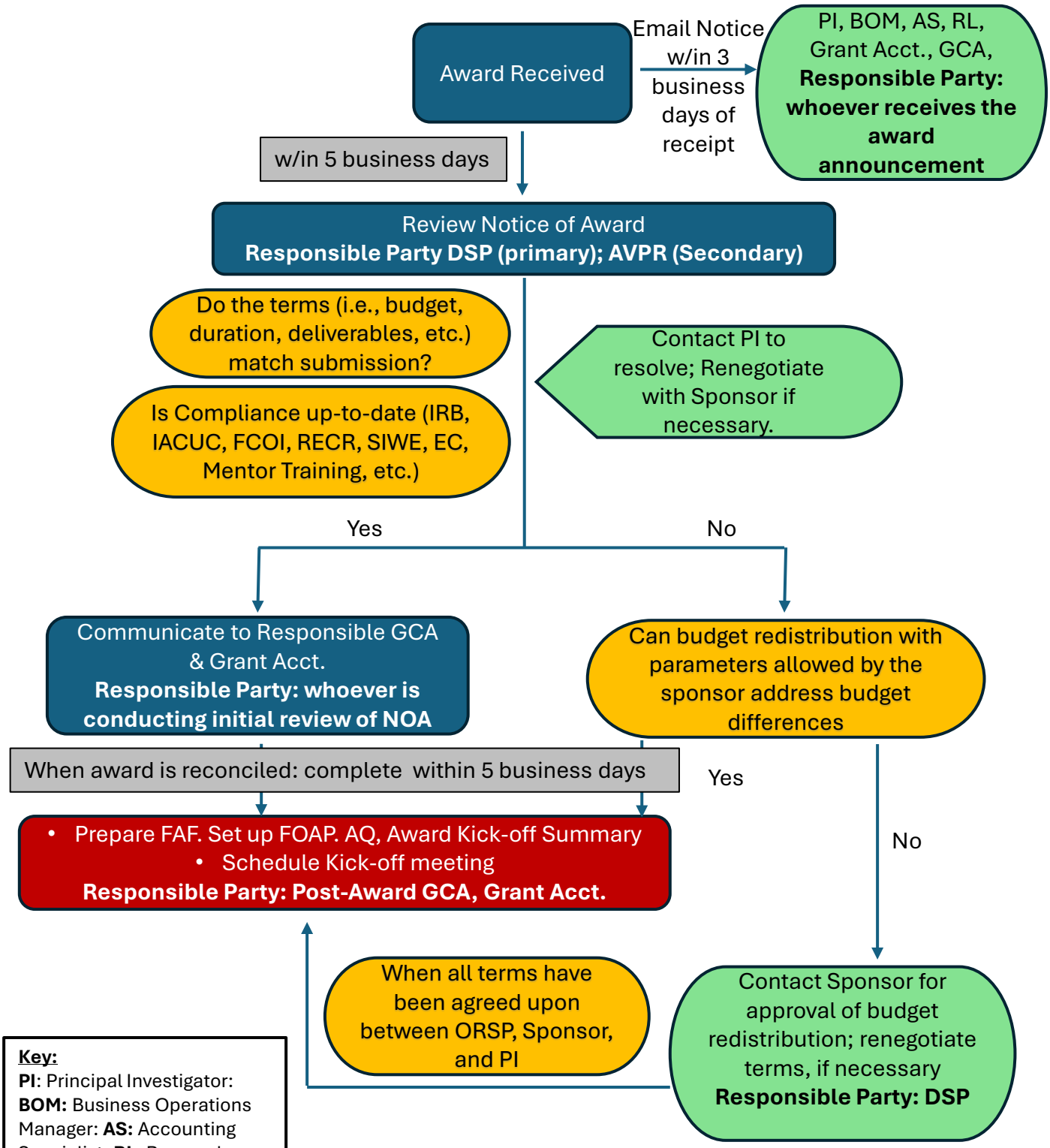

Key:
PI: Principal Investigator: **BOM:** Business Operations Manager: **AS:** Accounting Specialist; **RL:** Research Liaison; **Grant Acct:** Grant Accountant; **GCA:** Grants & Contracts Administrator; **DSP:** Director of Sponsored programs; **AVPR:** Assoc. VP for Research